

PLAN SHOWING THE PROPOSED BUILDING IN PLOT NO.6 SURVEY NO 320
PATA SALAI ST LASHMEPURAM THIRUNEERMALAI TOW PANCHAYAT SCALE 1"=5'0"

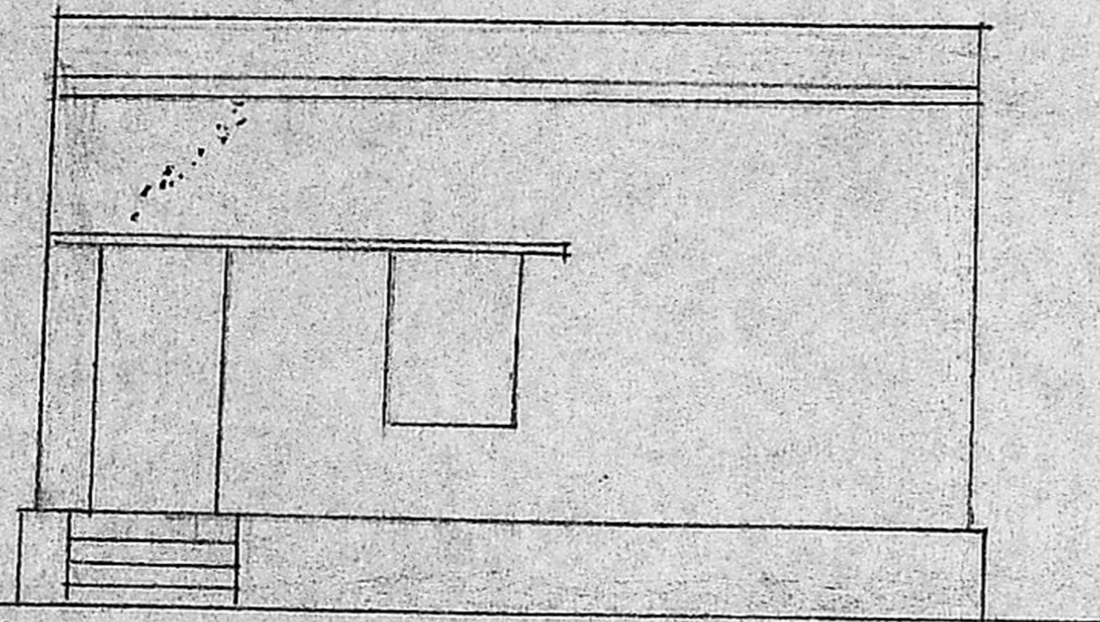

ELEVATION

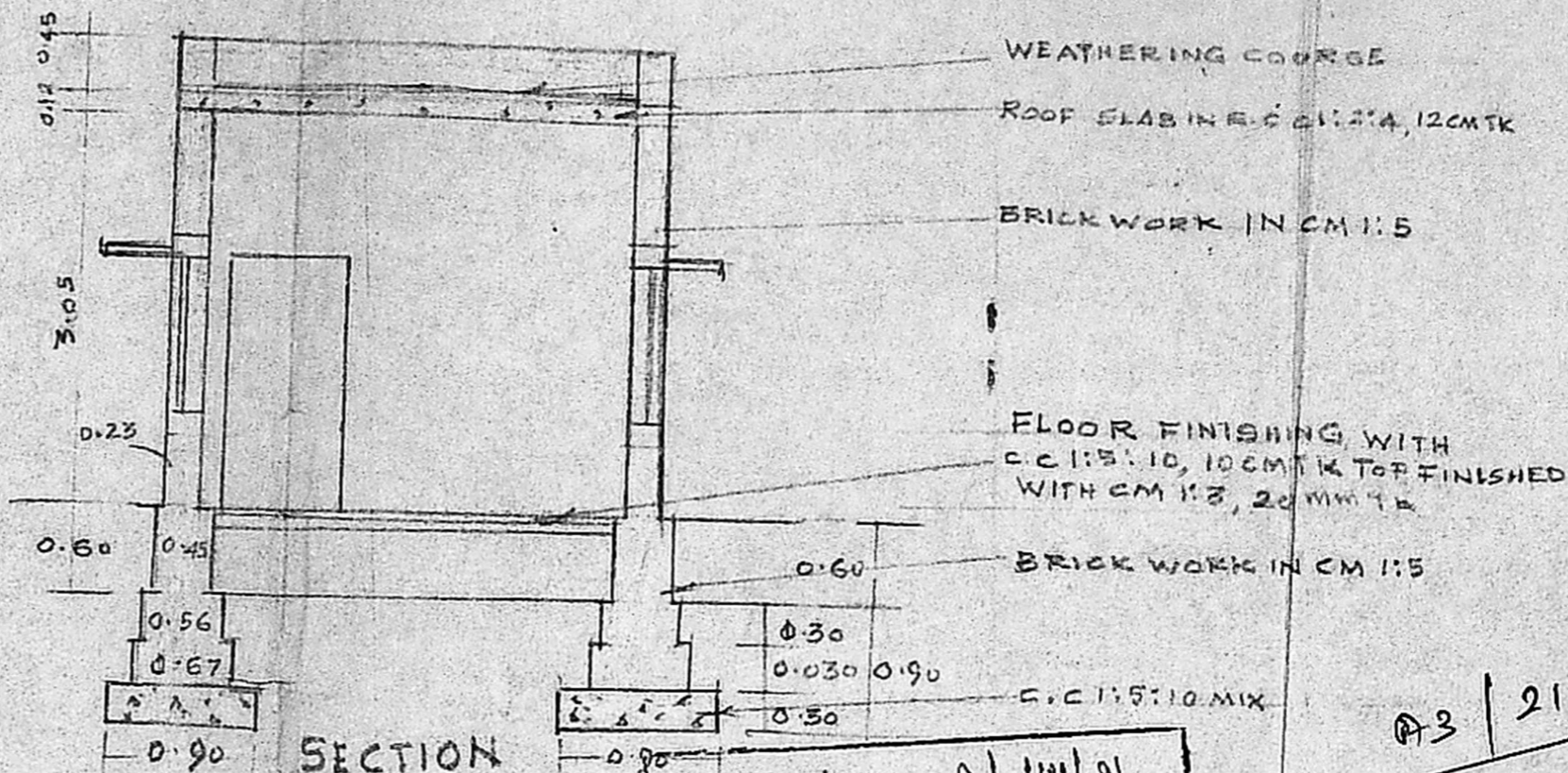

SECTION ONAA

Signature
 (Circular stamp)

A3 / 21426 / 92
 18 / 11 / 50
 20/10

Planning Permit No. A/141/91

APPROVED

SUBJECT TO THE CONDITIONS IN THIS OFFICE LETTER.

No. A3/21426/92 Date 21.02.91

FOR MEMBER SECRETARY
 MADRAS METROPOLITAN
 DEVELOPMENT AUTHORITY
 MADRAS - 600 008.

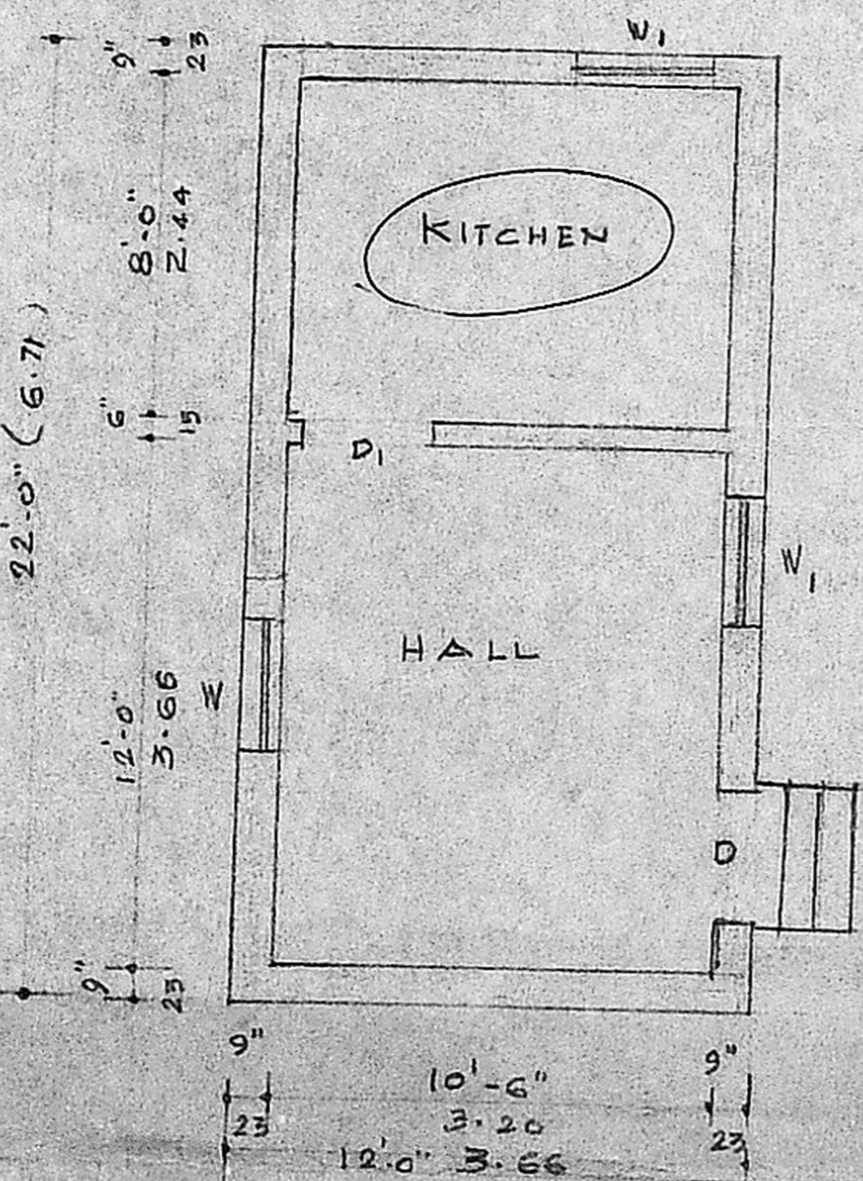

G.FLOOR PLAN

REFERENCE

- D DOOR - 3'6" x 7'0" (1.05 x 2.13)
- D1 DOOR - 3'0" x 6'6" (0.90 x 1.95)
- W WINDOW - 3'6" x 4'0"
- W1 WINDOW - 3'6" x 4'0" 110'0"

COLOUR CODE

- PROPOSED
- SITE BOUNDARY
- ROAD

AREA STATEMENT

- SITE 4455 SFT
- EXISTING PLINTH AREA: 432 SFT
- PROPOSED 264 SFT

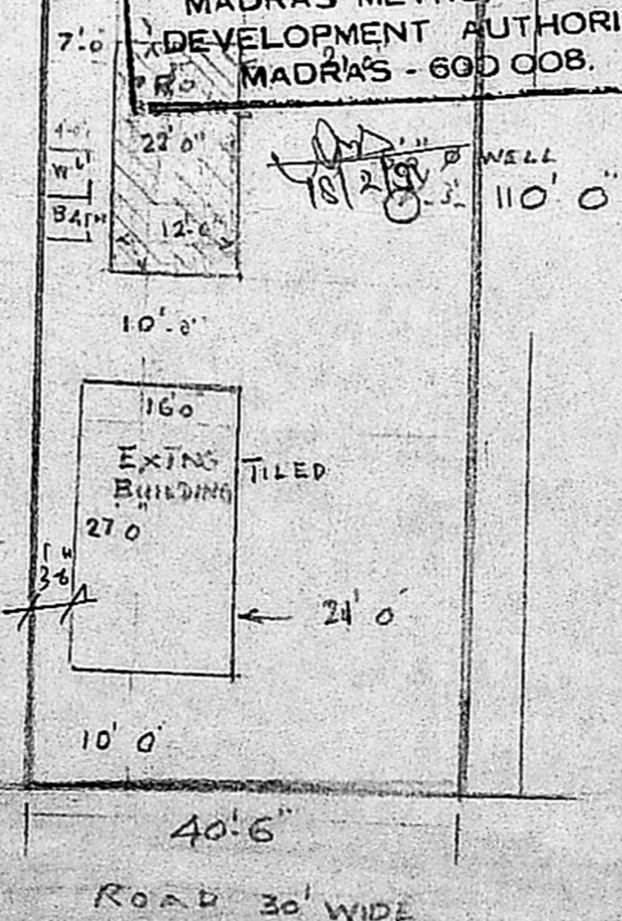

SITE PLAN

SCALE 1"=20'0"

K. G. S. Srinivasan

[Signature]

Phone: 841697
N. P. CHANDRASEKARAN, D.C.E.,
 CIVIL ENGINEER & BUILDING CONTRACTOR,
 LICENCED SURVEYOR NO. 36 CL II,
 CORPORATION OF MADRAS,
 NO. 16B, BIG STREET,
 TRIPPLICANE, MADRAS - 600 005.